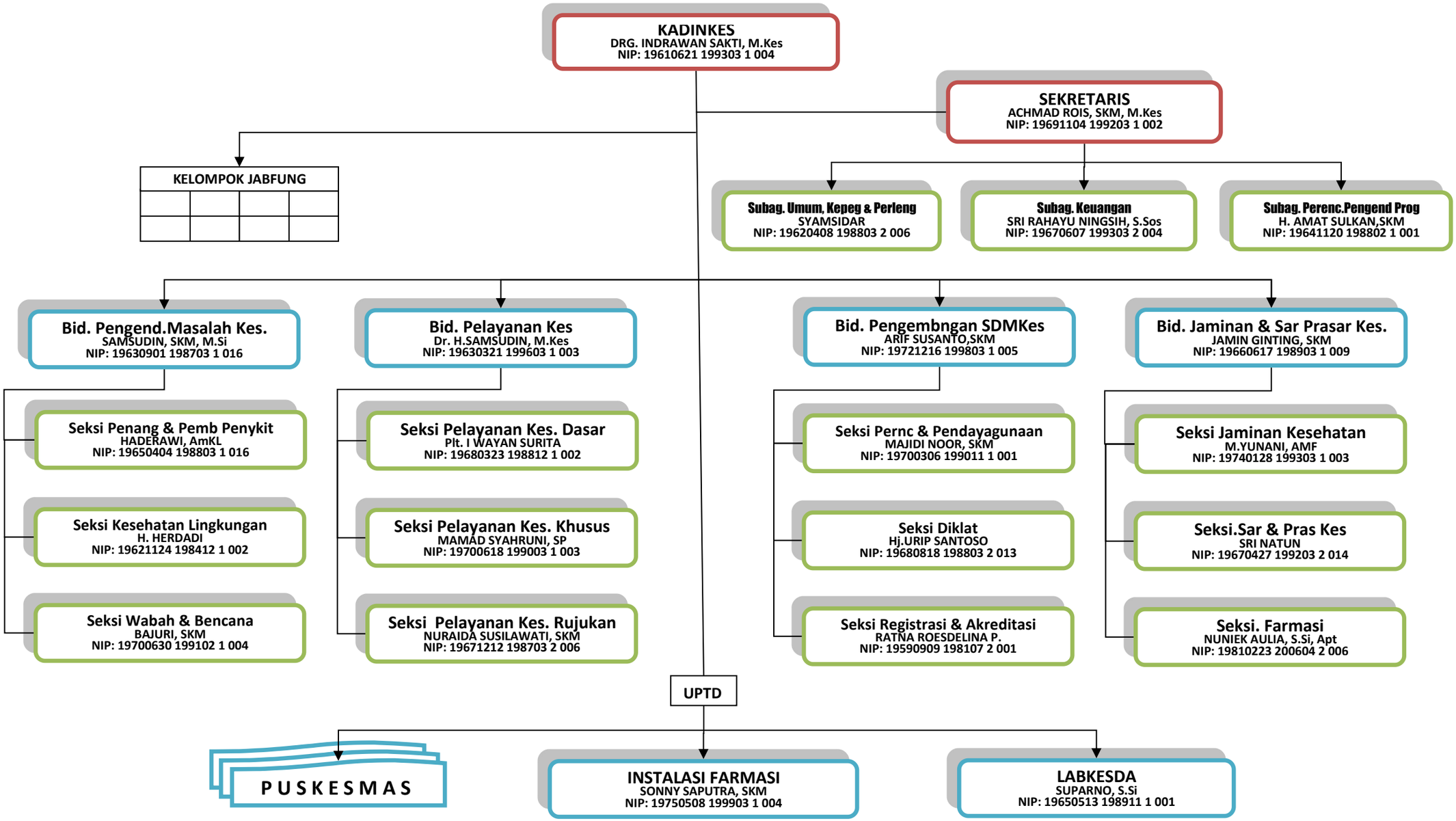BAGAN SUSUNAN ORGANISASI DINAS KESEHATAN